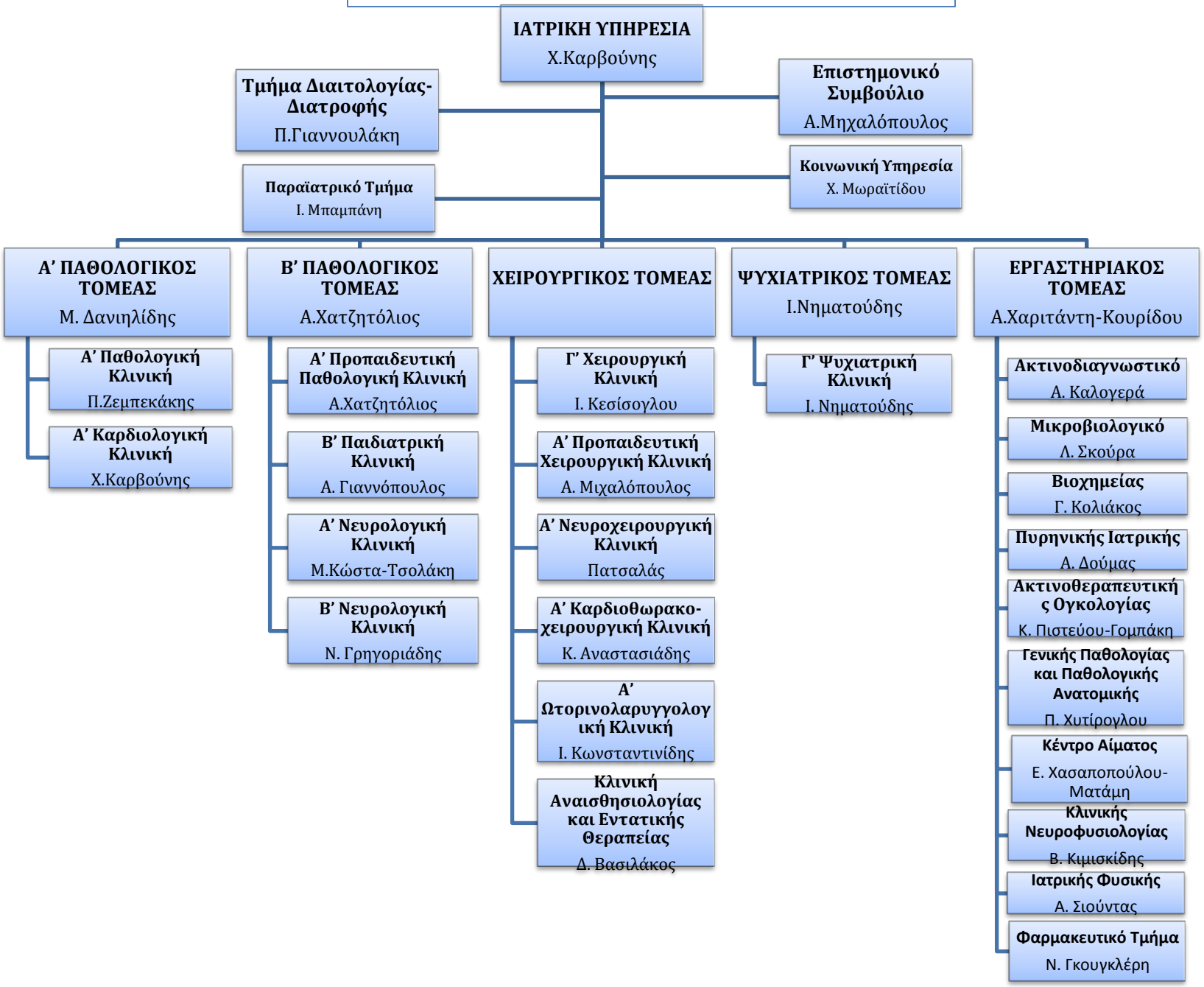Οργανόγραμμα Ιατρικής Υπηρεσίας